

# Energy Efficiency and Building Fabric: Roofs & Ceilings – Task

- Metal roof
- 55mm Anticon
- R3.0 insulation
- 10mm plasterboard ceilings

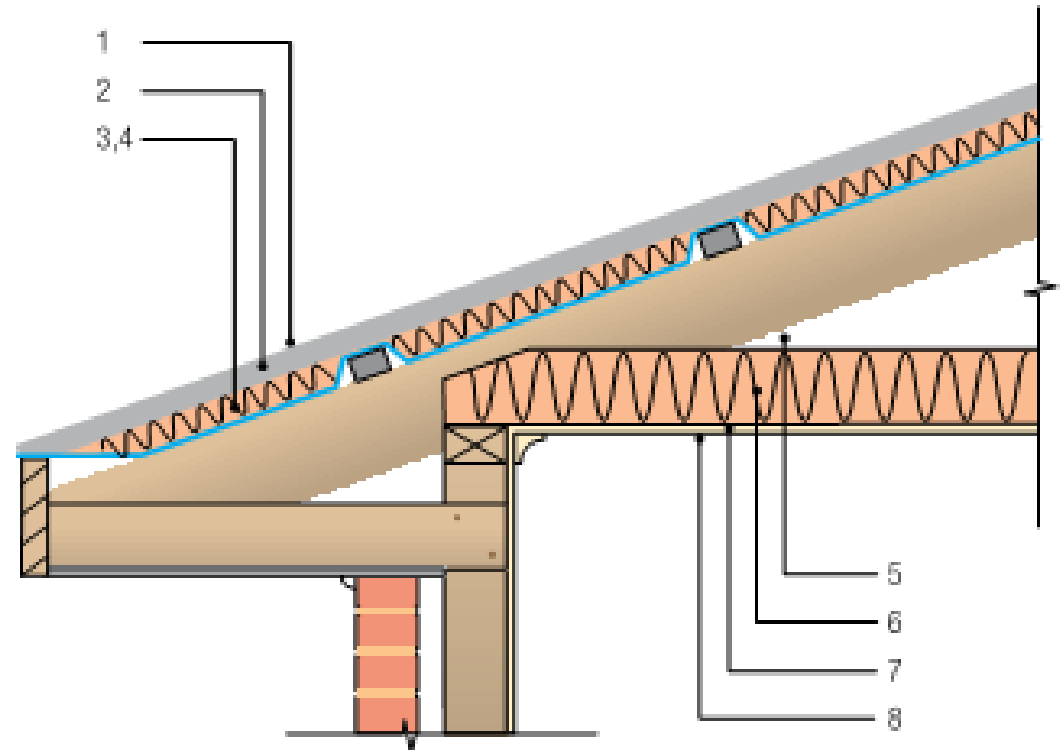

# Energy Efficiency and Building Fabric: Roofs & Ceilings – Task

- Concrete tile roof
- Antiglare sarking
- R2.0 insulation
- 10mm plasterboard ceilings

